Department of Financial Institutions
Division of Securities

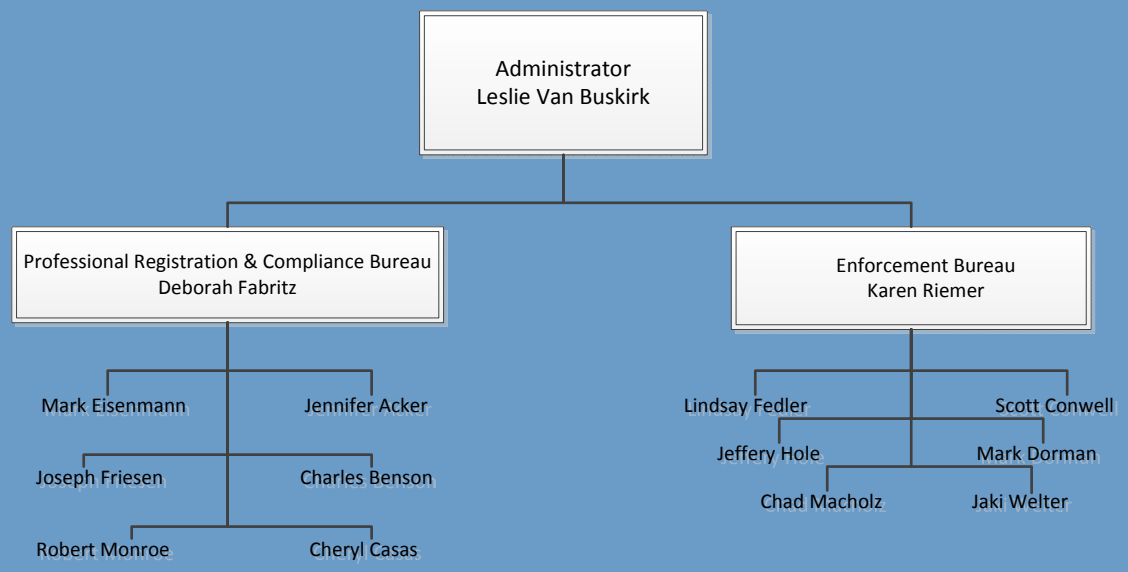

Updated: 9/20/16